

Inspector Field Report

Folsom Lake SRA Lift Stations Project

Project#: C16E0079

DPR CM: Phil Hock

IOR: Paul Phyfer

4LEAF#: J2093

IFR#: 38 **DATE: 02/02/2018**

Last Site Visit: 02/01/2018

Contractor: Sierra National Construction

Contractor Project Manager: Matt Follett

Contractor Superintendent: Ray Bednar

Page 1 of 5

Weather Conditions: Partly Cloudy

Wind: NW 4MPH

Temperature: 51° (Arrival) – 65° (Depart)

Precipitation: None

Construction Personnel	Beale's Point	Negro Bar	Trade
Phil Hock, Ca Dept of Parks and Recreation	X	X	DPR Construction Manager
Paul Phyfer, (PP), 4Leaf, Inc.	X	X	Construction Inspector
Matt Follett, (MF), Sierra National Construction			Project Manager
Ryan Baily, Sierra National Construction			Superintendent
Brian Mosses, DPR			Maintenance Chief
Greg Johnson, DPR			Park Maintenance
Paul Perez, DPR			Equipment Operator
Ray Bednar, SNC	X	X	Superintendent
David Fuentes, Area Restroom Service			Sanitary Facilities Technician
Justin Carey, SNC			Equipment Operator
Brad Greene, Greene Trucking			Dump Truck Driver
Francisco Toro, SNC			Laborer
Rob Campbell, American Plumbing		X	Plumbing Foreman
Preston Dobbins, SNC			Apprentice Plumber
Ryan White, SNC			General Laborer
Austin Carmichael, D Electric			Journeyman Electrician
Billy Campbell			NACE Special Inspector
Gus Kelley, Mason Painting			Project Manager
Patrick Trapp, Mason Painting			Superintendent
Anthony Lince, Mason Painting			Laborer
Tyler Velasquez, Mason Painting			Laborer
Jason Steele, Mason Painting			Laborer
Efren Cortez, SNC			Laborer

Limitations: These inspections were performed at the direction of the DPR Construction Manager. This report shall not be relied upon by others as acceptance or guarantee of the work. The contractor is solely liable for defects or failures to adhere to the code and/or specifications/plans.

- DPR - Department of Parks and Recreation • NOCOMP - Non Compliance • IAW - In Accordance With • CO - Change Order
- RFI - Request For Information • NET-No Exceptions Taken

Inspector Field Report

Folsom Lake SRA Lift Stations Project

Project#: C16E0079

DPR CM: Phil Hock

IOR: Paul Phyfer

4LEAF#: J2093

IFR#: 38 **DATE:** 02/02/2018

Last Site Visit: 02/01/2018

Contractor: Sierra National Construction

Contractor Project Manager: Matt Follett

Contractor Superintendent: Ray Bednar

Page 2 of 5

Jeremy Huls			Laborer
Eddie Kennedy, American Plumbing		X	Laborer

Equipment			Company
John Deer 410J Backhoe			SNC
Cat 303e Mini-Excavator			SNC
Mikosa Jumping Jack Compactor			SNC
PowR-Quip Industrial Generator			SNC
Kenworth Dump Truck			Greene Trucking
Cat 321D Excavator			SNC
Ford F450			SNC
Freightliner Dump Truck			SNC
Ram 3500 HD	X	X	SNC
F450 Powerstroke			Mason Painting
Ingersall Rand R185 Air Compressor			Mason Painting
Ford F250 Crew Cab			Special Inspector
Ford F250 Ext Cab			Mason Painting
16' dual axle enclosed utility trailer			Mason Painting
Ditch-Witch Trailer Mounting Pumping System			SNC
Bituminous Hot Pot with spray rig on trailer			SNC
Pac West Dual Axle Utility Trailer W/sidewalls			SNC
Ford F250 w/ ladder rack		X	American Plumbing
Dodge Van		X	American Plumbing
Ford F250/ tool box			D Electric

Limitations: These inspections were performed at the direction of the DPR Construction Manager. This report shall not be relied upon by others as acceptance or guarantee of the work. The contractor is solely liable for defects or failures to adhere to the code and/or specifications/plans.

- DPR - Department of Parks and Recreation
- NOCOMP - Non Compliance
- IAW - In Accordance With
- CO - Change Order
- RFI - Request For Information
- NET-No Exceptions Taken

Inspector Field Report

Folsom Lake SRA Lift Stations Project

Project#: C16E0079

DPR CM: Phil Hock

IOR: Paul Phyfer

4LEAF#: J2093

IFR#: 38 **DATE: 02/02/2018**

Last Site Visit: 02/01/2018

Contractor: Sierra National Construction

Contractor Project Manager: Matt Follett

Contractor Superintendent: Ray Bednar

Page 3 of 5

Construction Observations/Activities Negro Bar Site:

1. The plumber completed the install of the pump package per sheet C-7. (Photo 1).
2. The plumber installed the plug valves and check valves per sheet C-7, detail section A-A. (Photo 2).
3. The DPR/CM made a site visit to assist the contractor with field verification of the location of control panels and warning devices.

Construction Observations/Activities Beale's Point Site:

1. There were no construction activities at this site today.
2. The DPR/CM made a site visit to assist the contractor with field verification of the location of control panels and warning devices.

Issues Negro Bar:

1. NCR #4- Location of electrical conduits remains outstanding.

Issues Beale's Point:

1. NCR #4- Location of electrical conduits remains outstanding.
2. The contractor has extended the electrical conduit that resulted in NCR #4 into the building without submitting an RFI for NCR #4.

Limitations: These inspections were performed at the direction of the DPR Construction Manager. This report shall not be relied upon by others as acceptance or guarantee of the work. The contractor is solely liable for defects or failures to adhere to the code and/or specifications/plans.

- DPR - Department of Parks and Recreation
- NOCOMP - Non Compliance
- IAW - In Accordance With
- CO - Change Order
- RFI - Request For Information
- NET - No Exceptions Taken

Inspector Field Report

Folsom Lake SRA Lift Stations Project

Project#: C16E0079

DPR CM: Phil Hock

IOR: Paul Phyfer

4LEAF#: J2093

IFR#: 38 **DATE: 02/02/2018**

Last Site Visit: 02/01/2018

Contractor: Sierra National Construction

Contractor Project Manager: Matt Follett

Contractor Superintendent: Ray Bednar

Page 4 of 5

Photos

Negro Bar Site

Photo 1: Shows the installed pumps.



Photo 2: Shows the plug and check valves with support brackets each side.



Limitations: These inspections were performed at the direction of the DPR Construction Manager. This report shall not be relied upon by others as acceptance or guarantee of the work. The contractor is solely liable for defects or failures to adhere to the code and/or specifications/plans.

- DPR - Department of Parks and Recreation
- NOCOMP - Non Compliance
- IAW - In Accordance With
- CO - Change Order
- RFI - Request For Information
- NET-No Exceptions Taken

Inspector Field Report

Folsom Lake SRA Lift Stations Project

Project#: C16E0079

DPR CM: Phil Hock

IOR: Paul Phyfer

4LEAF#: J2093

IFR#: 38 **DATE: 02/02/2018**

Last Site Visit: 02/01/2018

Contractor: Sierra National Construction

Contractor Project Manager: Matt Follett

Contractor Superintendent: Ray Bednar

Page 5 of 5

Photos

Beale's Point Site

Photo 3: Shows the continuation of the electrical conduit into the building.

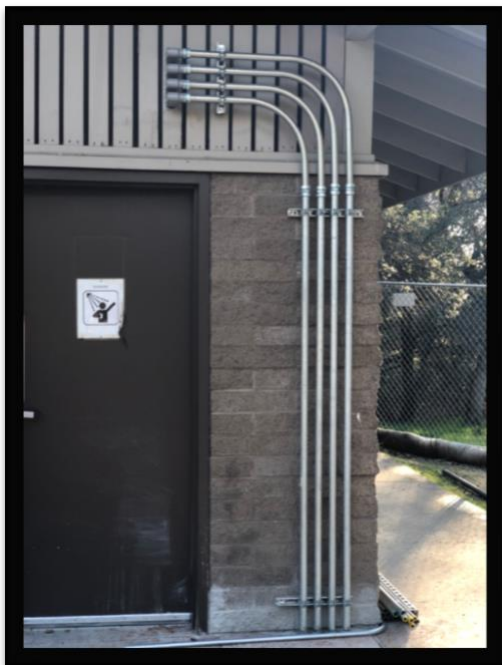

Limitations: These inspections were performed at the direction of the DPR Construction Manager. This report shall not be relied upon by others as acceptance or guarantee of the work. The contractor is solely liable for defects or failures to adhere to the code and/or specifications/plans.

- DPR - Department of Parks and Recreation
- NOCOMP - Non Compliance
- IAW - In Accordance With
- CO - Change Order
- RFI - Request For Information
- NET-No Exceptions Taken